The Campbell Press

Serving the Hub of the West Valley

Wednesday, Aug. 8, 1962 | Campbell, Santa Clara County, California | Vol. 70, No. 31

Bleatings

NOW THAT WINCHESTERBOULEVARD is getting a face lifting, it seems as though Campbell is showing signs of progress. In talking to some of the oldtimers, we are told that the width of Winchester Road hadn't been changed since the horse and buggy days. While driving up the Bayshore Freeway the other day, we were forced to slow down to about twenty miles per hour. At first we thought that there had been an accident, but the slow down was caused by the bumper to bumper traffic.

MOST OF US HAVE SEEN The traffic on Winchester jammed up. We certainly hope that the widening will aleviate the situation enough to eliminate the bumper to bumper lines.

SINCE THE TITLE "OLD GOAT" has appeared, we have had several people tell us that we "stole" the idea from them. We didn't realize that so many people had used the term, and we can't honestly say how long we have used it. We know that we have used "Old Goat" for at least twenty-five years. So if anyone has used it before this... we must admit that we must have "stolen" it from someone.

FLANS ARE BEING MADE for the dedication of the Campbell Park on East Campbell Avenue at the bridge. Charles Rose, Chairman of the City Park, and Recreation Committee, is in charge of the affair. For a time, the idea of serving spaghetti and meat balls, to those attending, was studied. The Italian-American Civic Club of Campbell had offered to serve the Italian dish on a "dollar-for-all-you-can-eat" basis.

The idea of having the food was to interest people in attending the dedication ceremony, in order that the people of the area could see the park built by the City for the enjoyment of its citizens. After much thought, it was decided that because of the lack of facilities, not to serve the food.

However, the spaghetti feed may be offered after the second phase of the park is completed... if the Italian American Club will offer to do it. We think it will be worth waiting for.

WE HADN'T BEEN TO A WATERMELON feed in a long, long time... until we took the photos at the Rosemary School the other day. It sort of took us back a few years. But the kids haven't changed, at least when it comes to eating watermelon. A gang of kids can get rid of watermelon, faster than you can wink your eye. It reminded us of the apricot cutting and prune picking days... after the end of the season, the boss would treat us to a watermelon feed. We wonder if the tradition is still carried out.

HAVE YOU TRIED PARKING at the Post Office lately? Each time we drive toward the establishment, we debate as to where to park. If we park in the lot... we usually get fouled up trying to get out. If we park on the street, it could mean a longer walk. We can't help wonder why the drive-up mail box was not placed at the far (eastern) end of the curb in order that the spaces in front could be used for 12 minute parking spaces. Another mystery to us, is why the driveway to the

Continued on page 2

$10,500 warrant out for Mayfair robbery suspect

A warrant went out Monday to Lynwood for the arrest of Richard Edgar Soady, 24, wanted for the armed robbery of the Mayfair Market on March 7. The bench warrant in the amount of $10,500 was made after long hard work on the part of the Campbell police who acted upon identification made from one of the victims and from information received concerning the suspects. The robbery, which was made in daylight, netted the theives $4,610. Police are charging that Soady and Robert Lloyd Navarro, 23, who is presently serving a prison term for auto theft, committed the crime and then escaped in a stolen vehicle.

The two suspects wore nylon stocking masks and threathened the four witnesses with long barreled revolvers at the time of the robbery. Bail bond has been set at $21,000 and if convicted, will carry a five years to life sentence.

Bike thievery suspects now being questioned

More stolen bikes are in the news this week with a total of three bikes reported stolen and four different stolen bikes found and returned to owners. In all instances the bikes were 26 inch boys bikes equipped with gears. Bikes were stolen from the Campbell Union High School swimming Pool area; from in front of the Aero drug store and from Dover School. Bikes were found from the Cherry Lane School; near the Sno-White Drive-In and two were found in a vacant lot, corner of Campbell Avenue and Midway. Police at this time are questioning two juveniles who might possibly be connected with the series of bike thefts which have plagued the Campbell area for the last several months.

A 14 year old boy, presently booked in juvenile hall on charges of grand theft, after having stolen a car and gone for a joy-ride which ended at the Golden Gate bridge toll gate, is being questioned after an assortment of bicycle gears where found in his home. The possibility that he was part of a bike theft ring is now under investigation.

Recreation district set up by CUSD, San Jose

A joint community recreation program, operated by a joint community recreation district was signed by members of the Campbell Union School District Board at the board meeting August 2, setting up the community recreation program with the City of San Jose. The contract will run from July 1, 1962 to June 30, 1963, or may be terminated upon thirty days written notice from either party.

The school district will provide grounds and fixed equipment, and will maintain them, with San Jose providing recreation supervision, supplies and loose and expendable material, with San Jose and the school district to share the cost of supervisory personnel.

Schools included in the contract include Monroe, Blackford, Quito and Cypress. The Campbell Union School District will provide 1 1/2 cents per $100 of assessed valuation in proportion to the number of students enrolled in schools covered by the contract, on ratio to the total number of students in the school district.

Apartment Assn. cries "Uncle"

Members of the Campbell City council have been asked to give serious consideration to a resolution passed by the Apartment Association of San Jose, which states that there presently exists an exterme surplus of undeveloped multiply zone property situated in the City of San Jose and at the same time there also exists a dangerously over-built condition in the multiple housing industry, plus the fact that the vacancy factor in San Jose area is substantially in excess of the neighboring communities.

The planning commission of the City of San Jose is being petitioned to carefully analyze and study the situation to the end that a moratorium be declared of further zoning of property for multiple housing use.

POST TO MEET

Members of the American Legion, West Valley Unit 158, will convene Friday night at 8 p.m. in the Legion hall for their regular business meeting. On Saturday, August 11, Post and Auxiliary members will take part in the 75th Anniversary Celebration in Los Gatos.

Summer recreation program to end

Friday will be the final day of the Campbell Union School District summer recreation program, according to George Ingram, recreation director, completing an active five-week program which saw an estimated 2,800 children participating at 12 school grounds in the Campbell Union Elementary School District. The average age has been between 7 to 13, and each school has had a varied program consisting of arts and crafts, special events, trampoline instruction, under a trampoline expert, talent shows, watermelon feed, bicycle rodeo day, treasure hunts, hobo days, picnic pet parades and even a trip to watch a Giants Baseball game at Candlestick park, with 144 students being transported in two buses.

Assisting Ingram have been Hal Seybold, assistant recreational director and Barbara Dunton, arts and crafts supervisor, On Friday the program will come to a climax with a "Lucky Bucks" auction, at which time games and toys will be auctioned off to the children, who will pay for them with "Lucky Bucks" which they have accumulated during the five week program as prizes for the various parades, pet shows and other affairs.

Foreign exchange students names announced

The 5 high schools in the Campbell Union High School District are about to receive their new foreign exchange students through the American Field Service Program. Within the next few weeks the following students will arrive in the school district to become adjusted in their new homes with their American parents and will prepare for the opening of school in September. Each student will carry a full academic load, will participate in the school activities, and after Christmas will be available for speeches to community groups.

Due to arrive soon in the United States are the following students: Fernando Pares of Concepcion, Chile who will be living with the John Jay O'Brien family at 2946 Manda Drive, San Jose. He will attend Camden High School. Lars Locke of Finspong, Sweden will be living with the William J. Laden family at 761 Hickory Way, San Jose, and will attend Blackford High School.

Gurman Sunor of Ankara, Turkey, will be living with the Lee O. Sutton Family at 1694 Clovis Avenue, San Jose, and will attend the new Leigh High School and

Continued on page 3

Over $4 Million budget adopted by school board

Members of the Campbell Union School District Board of Trustees, at their August 2 meeting, adopted the school budget for the year 1962-63 school year, and in doing so kept their election promise by keeping within the 33 cents of the authorized tax rate increase. The $4,229,203 budget hearing, which was open to the public, was unattended except for members of the board.

Budgeted amounts approved by the Board of Trustees are:

I. General Fund
$4,299,203.00

II. Bond Interest & Redemption Fund
$538,344.75

III. Building Fund (Bonds)
$500,000.00

IV. State School Building Fund
$1,960,718.00

V. Cafeteria Fund
$330,914.88

The total budget amounts to $4.299,203, with $96,790 in the undistributed reserve fund and $50,000 in general reserve. Budget categories of the General Fund with amounts adopted are:

Administration
$168,322

Instruction
$2,808,214

Health Services
$43,400

Transportation
$69,706

Operation of School Plant
$352,587

Maintenance of School Plant
$103,892

Fixed Charges (retirement, insurance, itc.)
$144,630

(Total Current Expense of Education: $3,690.751, or $416.31 per average daily attendance (8865), amounting to 85.84% of the total budget.)

(Classroom teachers' salaries total $2,217,425, or 61.24% of total current expenses of education exclusive of transportation.)

Food Services
$4,782

Community Services (including recreation)
$67,242

Capital Outlay (Land, Grounds, Buildings, Equipment, Books)
$73,851

Debt Service
$178,287

Transfers
$21,287

Continued on page 2

CAMPBELL COMPRESSED

STOP SIGNS

Residents of Westchester Park subdivision are expected to appear Monday night at the Campbell City Council meeting to protest the removal of the Arterial stop signs from the north west and south east corners of Virginia Avenue at the intersection of Rincon and Bucknall Streets in the City of Campbell. According to the 81 residents of the Westchester park area 3,000 cars per day plus the rapid speed of the vehicles necessitates the replacement of the stop signs in this area.

KIWANIANS WIN 8-6

Kiwanis members walked away with a 8-6 win last Monday night when the Kiwanis club met with the Rotary club in their annual baseball game playoff.

Umpiring for the game were Carl Field and Ray Strong. A large crowd turned out to watch the playoff at the Campbell Union High School.

MORE MEASLES

One case of measles was reported in Campbell for the week ending July 28. Also reported on the morbidity was one case of streptococcal infection.

IN CONNECTICUT

Tommy Lee Waggle, 18, son of Mr. and Mrs. Thomas Waggle of 61 Fourth Street, is now stationed at New London, Groton, Connecticut, having left July 30 for 2 years active service in the submarine branch of the Navy. Tom, who is a graduate of Campbell Union High School, has already had one year in the reserves. He will attend submarine school for three months before being transferred.

GARDEN SHOP?

At the Tuesday night meeting of the Campbell City Planning Commission Itsuo Uenaka sought approval of plans for a nursery and garden shop to be located on the northerly portion of John Bruener Company property o. Hamilton Avenue

GOLF TOURNAMENT

All golf ers are welcomed to enter the second annual Campbell Lions Golf Tournament which will tee off August 17 at the La Rinconada Country Club. Three prizes will be given for Low net, low gross and handicap. A trophy will also be presented for the hole-in-one contest, plus 100 door prizes.

HOBO PARADE--First and second grade hobo's at Cherry Lane School, parade Friday afternoon while others watch. All sizes of hobo's turned up in all stages of "hoboism" Prizes were awarded th best costumes in differen divisions.

LITTLE HOBOS--Jeffery Buckholtz, Carla Mesquta and Steve Hawkins, in the first row post with Michael Uharriet, David Akina and Penny Clever at the Cherry Lane School playground i their hobo costumes Friday afternoon.

LITTLEST HOBO YET--Ross McGuire, five year old prospective kindergartener at Cherry Lane School is just a little bewildered about all the fuss and the children in their dress-up costumes.

ONE WAY TO GET A BATH--Bruce Henry, Rosemary School student gets a bath the easy way as he is held over the sprinkler at the Rosemary School playground Friday at the "sprinkler party". Holding him are Billy Ward on the left and Steve Hedegard right. In the foreground ar left to righ Gary Yamamoto, Billy Vitale an Ronny Wood.

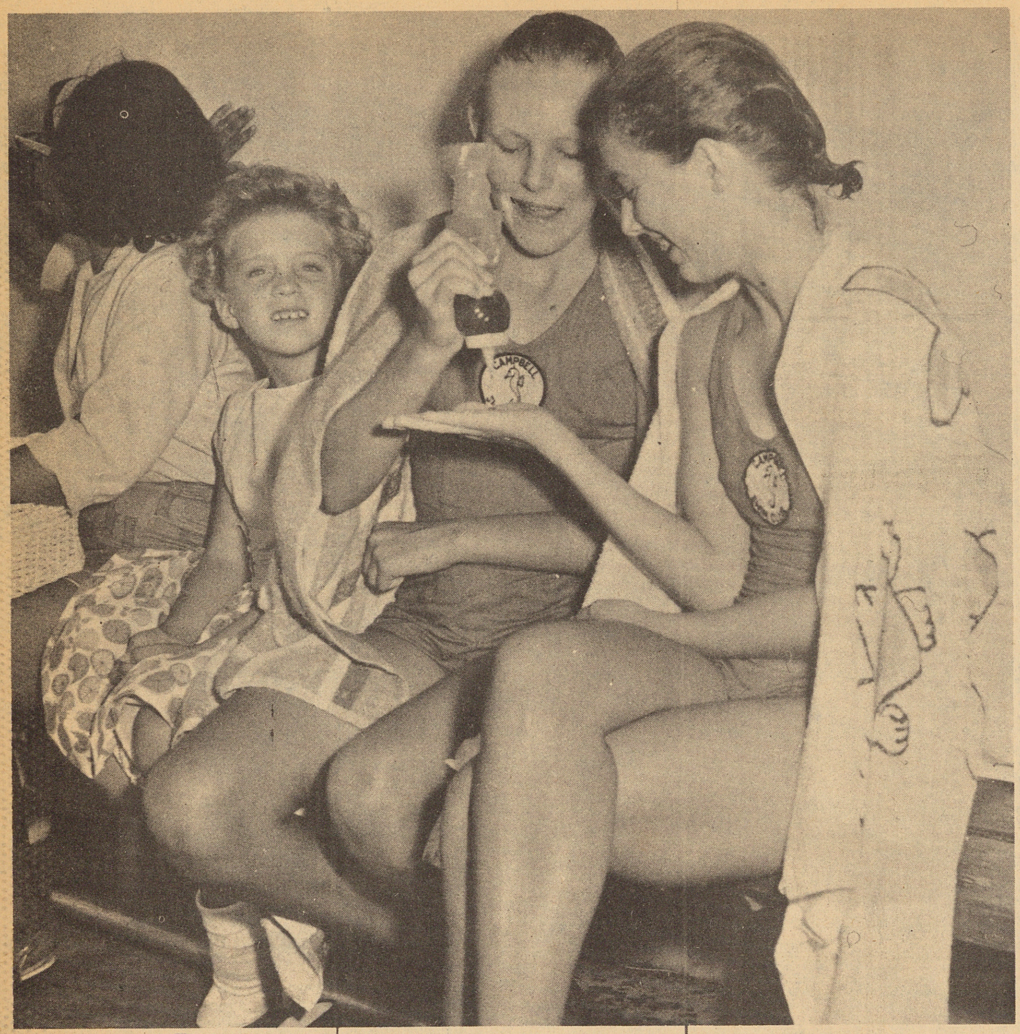

READY ENERGY--In preparation for a recent swimming contest with Camden Swim Club at the Camden pool on Friday, July 27, Sherri Hafen 11, 18481 Vanderbilt Dr. and Edith Whitlock 13, 13698 Manteca Way got an added boost of energy from a jar of honey. The girls are members of the Campbell Swim Club. The Campbell swim club is a member of the Valley Swim Associaction which comprises East-side, Tantau, Blackford, Mt. View, Del Mar, Samuel Ayer, Andrew Hill, and Camden. Each participant of the league meets another opponent once a week except during the winter months.

August 24, 25 is the date for the VSA championship swim. Four swimming strokes are recognized by the association, breast, butterfly, backstroke, and the American freestyle crawl.

San Jose Bee's to play Visalia Saturday night

SAN JOSE---San Jose's Bees, who have been taking their share of lumps in the second half California League race, hope to take advantage of a six game home stand to gain ground on loop leaders.

The Bees will host Visalia Saturday night and in a doubleheader Sunday starting at 5 o'clock, and after an off day Monday they will entertain Reno Tuesday, Wednesday and Thursday nights.

Reno and Santa Barbara have been trading off the second half lead, after the Bees captured first half honors in a breeze. But San Jose is within striking distance and could move to the front with a modest win streak.

With six weeks left to play, left fielder Dick Simpson has set a San Jose home run record with 28 round trippers. The slender slammer ranks third in the circuit in total bases and has 83 runs batted in.

Big Jack Hannah has proven to be the mound stopper for the Bees since Fred Newman was promoted to the Dallas-Ft. Worth nine of the American Association. Hannah now has a 7-2 record.

The Bees mound staff has been bolstered by the return of righthander Terry Tackett, former Fresno State star who suffered a broken hand seven weeks ago.

Summer work schedule for teachers starts

Although school is officially closed, at least as far as the students are concerned, teachers are administrators, contrary to public opinion, are not taking a vacation.

On August 6 the summer administrative work schedule got under way in the Campbell Union Elementary School District with school administrators being welcomed by Superintendent of Schools, William C. Henley. During the next month meetings will be held every morning with discussions on various phases of the school cirriculum, standards and operations. Equipment displays will also be available in order that when school reconvenes Tuesday, September 11 all materials, books and plans will coordinate.

On August 27, 28 and 29 the instructional materials center will be open for new teachers and district consultants will be on hand to assist teachers.

At 9 a.m. on September 4 all new teachers will attend an orientation lecture to be followed by a luncheon for the new teachers, and the principals.

Winding up the instruction-program for teachers will be a barbecue for all teachers and administrative staff to be held at Uvas Medows, under the direction of the Campbell elementary teachers association.

Building permits pass $8 million mark

Building activities in Campbell for the month of July took a decided upward swing when a total of $1,783,787.00 permits issued compared with $472,188.00 during July of 1961, a difference of $1,311,599. Total permits issued for the year to this day show a valuation of $8,471,242.00 in new buildings added to the Campbell scene since January 1.

The largest single permit was issued to Kenneth R. Camp for the construction of a single family home at 1337 Central Avenue valued at $34,000.00. All of the other permits issued were single family homes by contractors ranging in price from $11,000 to $20,000 homes. No commercial permits were issued during the month of July.

Teen-age twins to be interviewed at County Fairgrounds

It will be twin teen time at the Santa Clara County Fair, September 1 through 16.

Teen-age twins will be interviewed August 11, 3 p.m., at the Santa Clara County Fairgrounds. A big county wide search is underway for outstanding teen-age twins for Fairtime promotion and Fair week hostessing and greeting. They will replace the traditional "Farmer's Daughters." "Talent will be an important factor in the choice of these girls.

Boy Scouts

Boy Scout Troop 332 of the First Methodist Church of Campbell has continued its activities into July, with a summer encampment and a Court of Honor to show for it.

On July 1, 16 of the boys left for Camp High Sierra, near Longbarn. Led by Rick Williamson, Senior Patrol Leader, the troop camped by the following patrols: Flying Eagle Patrol: Eddie Attix, Bruce Berwick, Howard Duckett, John Koester, and Dale Jones. Panther Patrol: Alan Blevins, Mike Corrall, Carl Cowan Jr., Dennis Hooks, and Harold Bain. Flying Arrow Patrol: Fim Briggs, Stan Fraisewater, Don Prather, Mike Talley, and Randall Talley. They were accompanied by troop committeeman Russall Briggs and his son Steve. The highlight of the camp was a two day hike to the Clavey River.

One July 24 the troop held a court of honor at the Methodist Church meeting room. It was opened by a candlelighting ceremony conducted by the entire troop. Scoutmaster Dick DeVilbiss presented the troop with special Camporee Awards earned in May and presented the following advancement awards: Invested as a Tenderfoot was E. LaMarr Smith. Promoted to Second Class were Eddie Attix, Bruce Berwick, Dennis Hooks, Mike Talley and Don Prather. Promoted to First Class were Tim Briggs, Mike Carrol, Howard Duckett and Bob Boehm. Howard Duckett was appointed as Den Chief.

Special Merit Badge Awards went to Mike Carrol Dale Jones, Randy Talley, Howard Duckett, John Koester, Rick Williamson, Don Pappas, Alan Belvins and Stan Praisewater.

Two scouts were singled out for high awards which were presented by Mr. Edward Carman, Pioneer District Merit Badge Chairman. These were Star Scout Award to Stan Fraisewater and Life Scout Award to Rick Williamson.

The parents attended to cheer the boys awards and to receive minature awards for themselves. The court of honor was followed by refreshments, served by the mothers.

RUMMAGE SALE
At the Flea Market
12000 Bereyesa Rd.
One day only Sat. Aug. 11
St. Lucy's YLI-204

Ferea concrete in softball lead

In the feature game last week Frank Esquer pitched the Concrete squad to a 3 to 0 shutout over a good Jenks Mental squad. Esquer allowed but 3 hits and fanned 4 to keep his team in first place. A third inning home run blast by Henry Lopez scoring 2 runs was the blow of the game. Nick Tersigni was the losing chucker, although he struck out 10.

WESTERN GRAVEL 2
W.O.W. 0

The Gravelmen won their third straight game to stay in league contention with a thrilling victory over the Woodmen. Jim Mesa had a no-hitter going until Don Wilcox spoiled it with an infield single in the final inning. Bill Major led all batters with 2 for 3, the only hits off Bob Frutenicht, who took the loss.

FEREA CONST. 3
ZAMORA STARS 1

Don Samuel's timely 2-run single in the sixth inning broke up a tight contest and gave the Construction team their third win in second half play. Starting chucker Jerry Cook for Zamora's had a no-hitter going through the fifth, but wildness had cost one run. Manny Martinez relieved him in the sixth and allowed the winning single. Zamora's got their lone run in the first on three hits, the only hits off winning hurler, Ron Gonzales, who also struck out 9.

VALENTI CONST. 2
ESQUIRE BARBERS 0

The Barbers lost another tough one for Dick Segura as his mates failed to hit in the clutch and committed costly errors. The only earned run off Segura came in the sixth on Frank Romero's double, his second hit of the game. Ben Turturice also had two hits for the winners. Lowell Busse pitched fine ball for Valenti's scattering 5 hits and striking out 6 for the win. Busse was aided greatly by the sparkling play of Rich Farruggia at shortstop.

Young Talent Wanted!
* Dancers * Singers * Actors
Ages 7 - 14
LITTLE THEATRE
Campbell Conservatory
DR 9-1442

Local boys leave for Marines

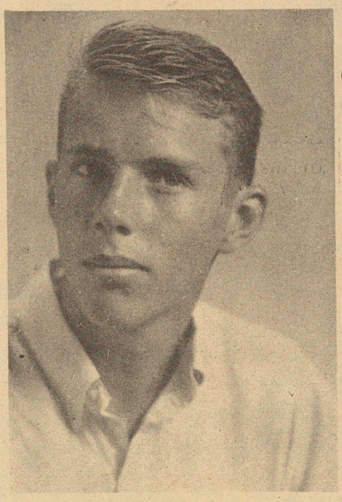

JOINS MARINES...John Nagel, 17, the son of Mr. and Mrs. Phil Nagel of 851 Peggy Avenue, left early Thursday morning, August 2, for Marine boot camp in San Diego. John is a graduate of Campbell union high school. And was active in sports during his high school career.

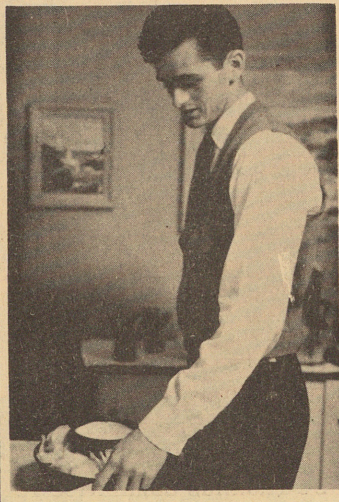

FARWELL PARTY--Art Gregson, 17, the son of Mr. and Mrs. Arthur Gregson of 431 Virginia Avenue, cuts the Marine motif decorated cake at the surprise farewell party held in his honor last Saturday night prior to his departure for the Marines August 2. Family and friends gathered at his home to wish him well in his new venture. The young man will undergo boot training at the Marine base in San Diego.

MORE ABOUT OLD GOAT
Continued from page 1

parking lot was not made a little wider so that cars can drive in and out at the same time. Even though the curb is painted white (no parking) people will park directly in front of the building to run in...this fouls up the drive-up customers. We haven't heard any complaints...so maybe we are the only person to have problems.

HAPPY BIRTHDAY LOS GATOS, our neighbor to the south, is celebrating it's seventy-fifth.

AFTER ALL OF THE FUSS...about the cost of operating the Campbell Grammar School...no one was interested enough to attend the budget session last Thursday, August second. Oh well, it seems as though taxes are getting to be like weather...everyone talks about it...no one does anything about it.

SEWING MACHINES
LOS GATOS
OFFICE EQUIPMENT
111 N. Santa Cruz Ave.
Los Gatos EL 4-2178
Sales - Service - Rentals
Complete Line of
OFFICE SUPPLIES

MEETINGS OF PUBLIC INTEREST

Campbell City Council Meeting, 8 p.m. City Council Chambers, City Hall. Monday, August 13.

MORE ABOUT $4 MILLION SCHOOL BUDGET
Continued from page 1

Undistributed Reserve $96,790 (changed from $141,790 in earlier proposal)
General Reserve $50,000 (changed from $75,000 in earlier budget porposal)
Revolving Cash Fund $1,000
Stores $45,000
TOTAL $4,299,203

CONCERT TONIGHT

The Summer Music Concert will be held on Wednesday evening, August 8, at 7:00 p.m., in the Castro Junior High School Cafetorium.

The public is invited to attend. There will be no admission charge.

CAMBRIAN SCHOOLS OPEN FOR REGISTRATION

All Cambrian District's Schools' offices are open now to receive registrations for the coming term. School resumes on Tuesday, September 11.

New residents of the Cambrian area are urge to register as soon as possible.

LUNCHEON - COCKTAILS
COMPLETE
DINNERS
FROM $2.80
At the Piano
• Leo Shortino— Tues. - Wed. - Thurs.
• Betty Mills— Fri. - Sat.
Penthouse
Dining Room Open Sundays, Dinner Served 4 p.m.
WINCHESTER AT CADILLAC DR.
378-9572

VIOLIN
Piano Organ Guitar Accordian
LESSONS
POPULAR OR CLASSICAL
Music Conservatory
3920 Campbell Ave.
DR 9-1442

NOW OPEN
B. E. Leard Supply
Colored Rock Lace Rock
Loam Concrete Mix
Cement Gravel
Sawdust
WE DELIVER
1221 S. Hiway 9 AL 2-2150
Between Bollinger & Prospect
OPEN SAT. & SUN.

MEN'S WOMENS
Pants Slacks
59¢
• SAME TOP QUALITY WORK
• SAME SPEEDEE SERVICE
Golden State Cleaners
Cor. Railway & E. Campbell

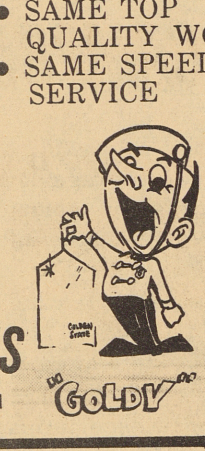

ESKIMOS Believed
Large fish bones should be buried under their igloos to ward off disease and pain.

Campbell People...
Know
The most certain method of warding off disease and pain is through following the competent advice of their PHYSICIAN.
S & H Green Stamps
Aero Pharmacy
75 S. Winchester Rd.
FRanklin 8-2462

SAVE MONEY
at
SALCICCIA'S
AUTOMOTIVE SERVICE
CORNER
● HANCOCK GASOLINE
BLENDED AND PRICE TO YOUR CAR'S SPECIFICATION
● EXPERT LUBRICATION
● TIRES
AT BUDGET PRICES
● AUTO REPAIRS
● BRAKES
● WHEEL BALANCEING
● MOTOR TUNE-UP
● FRONT END ALIGNING
GET THE Money-Saving HABIT
SAVE MONEY - SAVE CAMPBELL STAMPS
SALCICCIA'S HANCOCK SERVICE
COR. UNION & E. CAMPBELL AVE.
BANKAMERICARD
WE GIVE & REDEEM CAMPBELL STAMPS
TONY SALCICCIA FRANK MATHIS
We Honor All Credit Cards

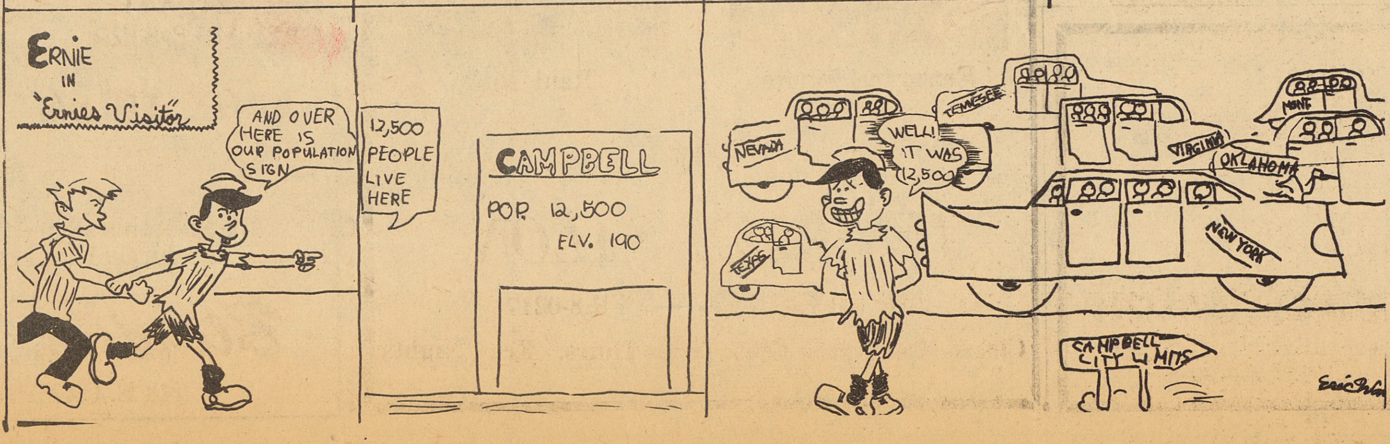

Around & About

ALL YE IRISHMEN GATHER 'ROUND--The Hiberian Lodge is sponsoring a whing-dinger of a barbecue, with a lot of good food, Irish dances and games and as an added incentive, a free trip to Ireland as the gate prize. All of this to benefit the Carmelite Seminary now being constructed on Clayton Avenue. Sunday, August 12 is the day and the Matasci Rancher, Downer Avenue, San Jose is the place. In charge of one of the booths will be Mr. and Mrs. Ralph Doetsch with Dale Narragan in charge of setting-up; Joe McGrady, hot dogs and hamburger stand and John Reynolds co-chairman and purchasing agent. Tickets may be obtained by calling FR 8-3331 or ES 7-7415. And even if you aren't Irish you are all invited.

BAKERSFIELD BOUND--Mr. and Mrs. Bill Fox and three children, Shirley, Susan and Stephan, left Monday for Bakersfield where their will now make their home. The Fox's formerly resided at 192 Rex Circle.

NETOPS TO CONVENE--Members of the Netops council No. 247, Degree of Pocahontas, will meet Tuesday evening, August 14 in the IOOF hall at 8 p.m. In charge of the social hour will be Mrs. Wanda Garner and Mrs. Nellie Lamb.

REGISTRATION OPENS--Registration is now open for the annual Vacation Church School to be held at the Congregational Church of Campbell, August 20 to 31, Monday through Friday, 9:00 to 11:30 a.m. All children who have completed kindergarten through sixth grade are welcome to attend. Directors forthe school are Mrs. Genie Smith and Mrs. Frances Takacs. Transportation is being handled by Mrs. Irene Rutherford at FR 8-4448.

LOCAL ARTIST EXHIBITS--Ann Grigg, 42 West Campbell Avenue, is currently exhibiting some of her art work at the Santa Cruz Art Galleries, 526 Broadway, Santa Cruz. Admission is free and the gallery is open from 1 to 5 p.m. daily. The local artists' work will be on exhibit from August 19 to September 2.

AUGUST CELEBRATIONS---August 2 has a special signifigance to Jarvis Stender, Sr., who resides at 920 San Tomas Road. On that date he celebrated his 45th year as a first aid instructor with the American Red Cross; his 43rd year anniversary of obtaining captain's rank with the American National Red Cross and also on that date the Stenders celebrated their 41st wedding anniversary. Stender has also been a staff member of the Campbell police reserve for the past seven years.

POT-LUCK PLANNED FOR FRIDAY--An old fashioned country-style pot-luck supper, arranged by the West Valley Republican Women, under the planning of Mrs. Dale Applegate and Mrs. Tom Schultz is scheduled for Friday evening, August 10 at 6:30 p.m. at the home of the Irving Butcher's at 5695 Brookhurst Court, San Jose. Reservations are being taken by Mrs. Ralph Hyde, FR 8-3891; H. H. Coombs, DR 9-1833 and Walter Mathieu AL 2-0198. Speaker for the evening will be George Crocker of San Francisco, author of "Roosevelt's Road to Russia".

TEA TO HONOR AUTHOR---Adela Rogers St. John, famous novelist and lecturer, will be the honored guest Monday, August 13, at a tea at the home of Mrs. Clyde Henry, 12030 Walbrook Drive, Saratoga. Mrs. Henry will be assisted by members of the Republican Women.

Gary J. Mastman M.D.

EYE PHYSICIAN AND SURGEON, ANNOUNCES THE NEW LOCATION OF HIS OFFICE FOR THE PRIVATE PRACTICE OF OPHTHALMOLOGY IN THE WEST VALLEY PROFESSIONAL CENTER,

5150 GRAVES AVENUE
SAN JOSE 29, CALIF.
(Near Saratoga Lanes)
PHONE: 253-3083

ANNOUNCING
OUR ANNUAL
PIXIE ROUND-UP
for children aged 2-6

Mrs. Janice Patricks, Director of Pixie Pastures, will schedule appointments (including evening and weekends) during our Fall enrollment period — Aug. 1st to Sept. 30th

A.M. & P.M. classes available for 2, 3, or 5 day students. We offer a Full Day Program for 12 students only, for working parents who desire more than just baby sitting.

All openings are filled on the basis of earliest application. A waiting list will be maintained for all classes filled. In order to protect our customers' privacy, we do not quote rates on the phone.

We are centrally located in the Cambrian-Campbell area on Bascom Ave. (S.J.-L.G. RD.) between the Rt. 17 on/off ramps at Camden & Hamilton Aves. Our students parents may "drop in" visit at any time - others by appointment only.

PIXIE PASTURES NURSERY SCHOOL
State Licensed & Inspected — Free Brochure Available
Corner So. Bascom & Apricot — Phone: 377-4360
Between Campbell & Dry Creek Rds. — Hours: 7a.m. to 6:p.m.

Social Side

Mr. and Mrs. Gerald Scott wed at St. Lucys Church

Peau-de-soie silk fashioned with an organza overskirt with lace inserts was the grown chosen by Miss Judith Ann Burke for her wedding July 28 at St. Lucy's Catholic church when she became the bride of Gerald F. Scott. The bodice of lace was inset with irredescent pearls and sequins and her fingertip veil was held in place by a crown of the irridescent sequins and pearls. Lace mits completed her ensemble and she carried a bouquet of stephanatois and white orchids on a prayer-book. An added accent was the heirloom pearl earrings and necklace, a gift from her aunt and uncle, Mr. and Mrs. Walter A. Burke. Services were read by Father George Thomas.

Given in marriage by her father, Miss Burke is the daughter of Mr. and Mrs. John E. Burke of 2093 Tamie Lane, San Jose, She is a graduate of Norte Dame High in Belmonte, attended San Jose State and is now employed at the Hibernia Bank in San Jose.

Lovely identical gowns of white satin with chiffon overskirts embroidered with pale yellow roses, green leaves and completed with pale green cumberbunds were chosen by the bride for her attendents, who carried arm bouquets of white carnations as they preceeded her down the aisle. Miss Shelie Howe served as maid of honor, while the bridesmaides roles were held by Mrs. Arlene Steffen, sister of the bride, Miss Sharon Greely and Miss Gayle Mordasini.

Mrs. Burke, mother of the bride, chose a fine hand-knit sheath of beige shot with a gold thread and accented with green orchid corsage for her daughter's wedding.

The groom is the son of Mr. and Mrs. LeRoy Scott of 359 Porter Avenue, and is a graduate of San Jose State, having graduated with department honors in his field of industrial technology. He is now employed by the General Electric Atomic Energy Lab at Vallecitos.

Mrs. Scott chose a beige brocade dress for the occasion and her green orchid corsage matched the corsage worn by Mrs. Burke.

Serving Scott as best man was a cousin of the bride, Harry Burke, Jr., of New York. The guests were ushered to their seats by Tom Struthers, Leonard Lloyd and Walter G. Burke, a brother of the bride.

Following the lovely service members of the receiving line welcomed their guests at a reception at the Los Gatos lodge, where the four-tiered wedding cake was cut with a silver wedding knife, engraved with their initials, which was given to the newly-weds as a wedding remembrance.

The new Mrs. Scott wore a white linen embroidered sheath and large white picture hat when the honeymooners left for their trip up the Redwood highway. They are now making their home in San Jose.

MORE ABOUT FOREIGN EXCHANGE STUDENTS

Continued from page 1

will be their first foreign exchange student. Pedro Cortez from Cali, Columbia will be living with the Robert C. Hall family at 18528 Aspesi Drive, Saratoga. He will attend Campbell High School. Marie-Gabrielle von Sury from Zurich, Switzerland will be living with the Julien Oliver family 1229 Woodlawn Street, San Jose, She will attend Del Mar High School.

American students who are participating in the program abroad are Richard Harding, Student Body President of Del Mar High School who is spending the summer in Berlin, while Dallas Koland of Camden High School and Pamela Oliver of Del Mar High School are leaving August 8 for Germany where they will attend school during the coming year.

Chairman of the Campbell Chapter of the American Field Service this year is Mrs. Burnette Creighton who recently held a meeting in her home for families' who are hosts to foreign students and school faculty chairmen. Participating in in the program were Mrs. Frank Hickey Area Chairman for the AFS, and Mrs. Eugen Andres, Zone Chairman of the Ameican Field Service.

AUGUST
PERMANENT WAVE SPECIAL
$8.50 complete
TOWN SQUARE BEAUTY SALON
401-A E. Campbell Ave. — FR 8-3315
Hours 9 — 5:50 — Closed Mondays

Garden club members to make ribbon corsages

Members of the West Valley Garden Club will convene August 14 at the home of Mrs. Charles Glass, 14764 Golf Links Drive, Los Gatos, at one o'clock.

Conducting the business meet will be President Mrs. Reginald Walbey, The business session will be followed by a member participation program, under the leadership of Mrs. William H. Morgan of Saratoga Glen Place. Mrs. Morgan will demonstrate materials for the members to try their skill along this artistic line.

Mrs. Morgan, who is an active member and treasurer of the Golden Gate Women's Federated Clubs, also belongs to the Garden section of the Menlo Women's club and is affiliated with two African violet clubs.

Concluding the afternoon meeting will be a delightful tea.

JOINS STAFF-- Mrs. Beverly Booth, Librarian, and the staff of the Campbell Public Library are pleased to announce that Miss Janice A. Keily joined the Camp-

and received her B. A. from the College of Notre Dame in Belmont. She is a 1962 graduate of the University of California, Berkeley, with a Master of Library Science degree.

Miss Keily has worked as a Librarian Assistant during summer and Christmas vacations for the San Mateo County Library stystem.

There are just 3 more story hours at the Campbell Public Library. Story hour is held Tuesday morning at ten o'clock. Interest in the library's first story hours has been great with as many as 56 children in attendance.

Grange Members to hear Rev. Gould August 14

Members of the Orchard City Grange will hear the Reverend William H. Gould, minister of the Campbell Methodist church, who will be the guest speaker at the Tuesday, August 14 meeting.

Worthy Master Robert Wurfer presided over the July business meeting and received reports from Herb Shadle on the rentals, Harry Barnes on the progress of the new rest rooms and Mrs. Zelia Rhea, home economics committee reporter. The dance, held in July was a success with thee next one scheduled for August 10 with music by Dick Bruce.

During the evening the surprise package was won by Werner Raab, and Perrin Martin was extended birthday greetings. Entertainment, under the direction of Mrs. Irene Muller, lecturer, included several numbers by a ladies barber shop group, the "Golden-aires" and closed with a poem read by Mrs. Muller.

Grange members were reminded of the Pomona Grange dinner at the Fair Grounds on August 12. Refreshments were enjoyed following the close of the meeting.

REGISTER NOW

Campbell Evening Adult School will register students for the adult high school diploma program daily during August from 9 a.m. to 4:30 p.m., and in September through September 7.

Miss Smiley becomes bride in recent wedding rites

Miss Sharon Daggs Smiley became the bride of Raymond Anderegg recently when afternoon services were read by the Rev. William Burke at the Mt. Herman Memorial Chapel in the Santa Cruz Mountains. Miss Smiley, who is a teacher at the Hamilton School in Campbell, was given in marriage by her father, Milburn Daggs.

The new Mrs. Anderegg chose ice blue for her wedding ensemble, with the dress being fashioned of peau-de-soie, street length with spaghetti straps and a short Chanitlly lace jacket Ice -blue elbow length kid gloves and a short veil held in place with flat flowers of peau-de-soie complimented her dress. She carried a floral arrangement of white stephanotis and butterfly orchids.

Serving as matron of honor was the brides sister, Mrs. Howard Best from Denver, Colorado, who wore a white-ridged satin with a ballon type skirt and carried a bouquet of yellow Marquerite daisies.

Mrs. Gerald Ellis, preceeded the bride down the aisle, wearing a gown identical to the matron of honor and also carrying yellow daisies.

Duties of the best man were carried out by Norman Jacobson of San Jose.

A garden reception at the home of Mr. and Mrs. Fred Merritt of 820 Monica Lane, after which the newly-weds left for a six-week honeymoon trip through the southern states, back through Denver and the Seattle Worlds Fair. Their future home will be at 15287 Penitencia Creek Road, San Jose.

The new Mrs. Anderegg is the daughter of Mr. and Mrs. Milburn Daggs of Merced, California and attend San Jose State College. The groom is the son of Mr. and Mrs. Joseph Anderegg of Santa Cruz. He also attended San Jose State and is presently employed as a builder.

Funeral services held Friday for local resident

Funeral services for Richard S. Hine, 73, were held Friday from the Darling-Fischer Garden Chapel, followed by interment in the Golden Gate National Cemetary. Hine, who resides at 416 Kuehnis Drive, passed away last Wednesday following a short illness.

He is survived by his wife, Agnes M. Hine of Campbell, two daughters, Mrs. Leanor Lingenfelter of San Jose and Dorothy McNally of San Francisco and one grandchild.

BACK IN THE
CAMPBELL AREA
to
SERVE YOU

Ernestine Moore

Raul Ruiz

at
JESSICA'S SALON
3095 DAVID AVE. — FR 8-0217
Closed Mondays — Open Tues - Thurs. - Fri. Nights

SCOOPS
THE CARPET MARKET

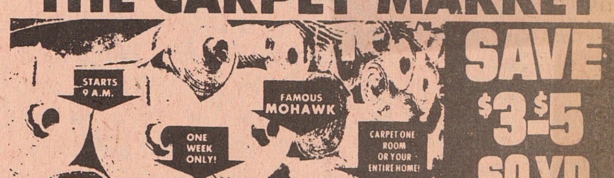

PRICES INCLUDE INSTALLATION! PAD AND ALL! NOTHING ELSE TO BUY!

DUPONT 501 CONTINUOUS FILAMENT
CARPET NYLON

7.99 Sq. Yd.

COMPLETELY INSTALLED WITH FOAM RUBBER

Big range of new decorator-colors to choose from in this group B

100% FINANCING (NO DOWN PAYMENT) LAY AWAY AVAILABLE

FREE ESTIMATES CALL FR 8-8129

BANK TERMS OR 90-DAY CASH

FREE
Bring in this ad and receive 2 throw Rugs — absolutely FREE with carpet purchase

Blendwell Interiors
143 E. CAMPBELL AVENUE

LEGAL NOTICE

ORDINANCE NO. NS-1200. 62.49

AN ORDINANCE AMENDING THE ZONING ORDINANCE OF THE COUNTY OF SANTA CLARA, CHANGING CERTAIN PROPERTY FROM ONE ZONING DISTRICT TO ANOTHER

The Board of Supervisors of the County of Santa Clara, State of California, does ordain as follows:

SECTION 1.

Section 10 of Ordinance No. NS-1200, as amended, is amended to change property described in Exhibit "A", attached hereto and made a part hereof, from R-1: B-D6 Zoning District (s) to A-2 Zoning District.

SECTION 2.

The Ordinance shall take effect and be in full force on and after thirty (30) days from the date of its passage hereof, and before the expiration of fifteen (15) days from the date of its passage it shall be published once with the names of the members of the Board of Supervisors voting for and against the same, said publication to be made in a newspaper of general circulation published in the County of Santa Clara.

PASSED AND ADOPTED by the Board of Supervisors of the County of Santa Clara, State of California, on July 30, 1962 by the following vote:

AYES: Supervisors, Della Maggiore, Spangler, Mehrkens, Weichert

NOES: Supervisors, None

ABSENT: Supervisors, Levin

Howard R. Weichert
Chairman

ATTEST: JEAN PULLAN, Clerk of the Board of Supervisors

11z62.2 JOHN M & NELLIE McCRACKEN
N/s Wedgewood Ave btw La Rinconada & Mulberry Drs

DESCRIPTION

All that certain real property situate in the County of Santa Clara, State of California, described as follows:

PORTION OF LOT 6, as shown upon that certain Map entitled, "Tract No. 106 - Map of La Rinconada Acres," which Map was filed for record in the office of the Recorder of the County of Santa Clara, State of California, on May 15 1939, in Book 3 of Maps, at page 58, and more particularly described as follows:

BEGINNING at a point on the Northerly line of Wedgewood Avenue 60.00 feet in width, at the Westernmost corner of Lot 6, as said Avenue and Lot are shown upon the Map above referred to; running thence from said point of beginning South 85 degrees 25 minutes East and along the said Northerly line of Wedgewood Avenue, 76.93 feet to the Westernmost corner of that certain parcel of land described in the Deed from George W. Johnson, et ux, to Andrew Jackson Nichols, et ux, dated November 23, 1953, recorded November 27, 1953, in Book 2765 of Official Records, page 404, Santa Clara County Records; thence leaving the said Northerly line of Wedgewood Avenue and running North 20 degrees 48 minutes East and along the Northwesterly line of land so described in the Deed to said Nichols, 131.94 feet to the Northernmost corner thereof; running thence N 69 degrees 12 minutes West along the Southwesterly line of said Lot 6, for a distance of 73.87 feet to a point on the Northwesterly line of said Lot 6; running thence South 20 degrees 48 minutes West and along said last named line, 153.42 feet to the point of beginning.

Pub. August 8, 1962

LEGAL NOTICE

NOTICE OF TRUSTEE'S SALE

On Wednesday, the 5th day of September 1962 at the hour of 10:00 o'clock A.M., at the main entrance of the Court House of the County of Santa Clara, in the City of San Jose, TITLE INSURANCE AND TRUST COMPANY, a corporation, successor by merger to CALIFORNIA PACIFIC TITLE INSURANCE COMPANY, a corporation, as Trustee, will sell at public auction, to the highest bidder, for cash, in lawful money of the United States, all payable at the time of sale, the following described real property situated in the City of Campbell County of Santa Clara, State of California described as follows:

ALL OF LOT 39, as shown upon that certain Map entitled "Tract No. 2232 Claralinda" which Map was filed for record in the office of the Recorder of the County of Santa Clara, State of California on September 23, 1958 in Book 97 of Maps, at pages 51, 52 and 53.

Said sale will be made, without covenant or warranty regarding title, possession or encumbrances, to satisfy the obligations secured by and pursuant to the power of sale conferred in a certain Deed of Trust executed by OSCAR J. GRISWOLD AND OLETHA M. GRISWOLD, his wife as Trustors, to CALIFORNIA PACIFIC TITLE INSURANCE COMPANY as Trustee for the benefit and security of ARMAND DAVID AND RACHEL DAVID, his wife as joint tenants dated February 29, 1960 recorded March 1, 1960 in the office of the Recorder of the County of Santa Clara, State of California in Book 4712 of Official Records, at page 655.

TITLE INSURANCE AND TRUST COMPANY successor by merger to California Pacific Title Insurance Company, a corporation, as Trustee
By Faul F. Potts, Vice President
By E. O. Pohl, Asst Secretary
Dated: Aug. 1, 1962
Escrow # 235641
Pub. Aug. 8, 15, 22, 1962

LEGAL NOTICE

2235988

NOTICE OF INTENTION TO SELL EQUIPMENT, FIXTURES AND MISCELLANEOUS PROPERTY OF MARKET

NOTICE IS HEREBY GIVEN:

That ANTONIO OREGLIA and MALIA EVA OREGLIA, husband and wife, residing at 1126 Denise Way, San Jose, Santa Clara County, California, intend to sell and will sell on August 15, 1962, at the hour of 12:00 o'clock noon, all of their right, title and interest in and to the general food market, furnishings, equipment, fixtures and appliances and merchandise located in the "DOUBLE AA MARKET" on the premises known as 980 East Campbell Avenue, Campbell, Santa Clara County, California.

The intended Buyer is L. D. DAVIS, residing at 17170 La Rinconada Drive, Los Gatos, Santa Clara County, California.

The following is a general statement of the character of the merchandise furnishings and fixtures to be sold: Refrigeration equipment including compressors, scales, dry produce racks, shelves, beer and soda box containers and coolers, meat cases including those for fish and poultry, meat cutting equipment, cutting tables, produce walk-in box, fire extinguishers, national cash registers, postage stamp machine, hand truck, grocery carts, and miscellaneous items of market, and inventoried grocery and non grocery stock, all located in and about the premises known as 980 East Campbell Avenue, Campbell.

Said Sale will be closed and the agreed price will be paid on August 15, 1962 at 12:00 o'clock noon, at the offices of Associated Wholesalers, Inc., 75 Bassett Street, San Jose, California.

Dated this 31 day of July, 1962.

Antonio Oreglia
Malia Eva Oreglia
FRANK S. BARRETT, ATTORNEY AT LAW
207 Bank of America Building
San Jose, California
Pub. August 8, 1962

LEGAL NOTICE

RESOLUTION NO. 22475

RESOLUTION OF THE COUNCIL OF THE CITY OF SAN JOSE GIVING NOTICE OF THE PROPOSED ANNEXATION OF CERTAIN UNINHABITED TERRITORY TO SAID CITY: DESCRIBING THE BOUNDARIES OF SAID TERRITORY SPECIFICALLY, AND DESIGNATING IT BY THE NAME MERIDIAN NO. 33; MAKING CERTAIN FINDINGS RESPECTING SAID PROPOSAL; AND GIVING NOTICE OF THE TIME AND PLACE SAID COUNCIL WILL HEAR WRITTEN PROTESTS AGAINST SAID ANNEXATION.

BE IT RESOLVED BY THE COUNCIL OF THE CITY OF SAN JOSE:

WHEREAS, on the 23rd day of July, 1962 there was filed with this Council a petition requesting the annexation to the City of San Jose of all the territory hereinafter described; and

WHEREAS, this Council has received evidence showing that, and finds that:

(a) The proposal to annex said territory to the City of San Jose, including a map and a specific legal description of the boundaries of said territory, was filed with the Secretary of the Boundary Commission of Santa Clara County, California, on June 12, 1962;

(b) That said Boundary Commission has prepared or caused to be prepared a report to the proponents of said annexation upon said annexation proposal as required by Section 35002 of the Government Code of the State of California;

(c) That at the time of filing of said proposal with said Boundary Commission the proponents filed with the Registrar of Voters of Santa Clara County, California, a map of the proposal area; and

(d) That the above mentioned petition was not circulated, signed or filed with this Council nor accepted for filing by any public officer until after said Commission had prepared or caused to be prepared said report to the proponents upon said annexation proposal as required by said Section 35002 of said Government Code;

WHEREAS, this Council has received evidence showing and further finds:

(1) That said territory is situated immediately adjacent to and touches and is contiguous to the boundaries of the City of San Jose; and

(2) That less than twelve persons who had been registered to vote within said territory for at least fifty-four days resided within said territory at the time the above mentioned petition was filed with this Council, and that said territory is therefore uninhabited; and

(3) That said petition is signed by owners of not less than one-fourth of the land in said territory by area, and by assessed value as shown on the last equalized assessment roll of the County of Santa Clara, California, in which County said territory is situated;

NOW, THEREFORE:

1. NOTICE IS HEREBY GIVEN that pursuant to the provisions of the Annexation of Uninhabited Territory Act of 1939, a petition signed by owners of not less than one-fourth of the land in the hereinafter described territory by area, and by assessed value as shown on the last equalized assessment roll of the County of Santa Clara, California, requesting annexation of the hereinafter described territory to said City of San Jose as uninhabited territory pursuant to the provisions of the Annexation of Uninhabited Territory Act of 1939 of the State of California, was filed with the Council of the City of San Jose on July 23, 1962;

2. NOTICE IS HEREBY GIVEN that on Tuesday, September 4, 1962, at the hour of 7:00 o'clock p.m. of said day, in the Council Chambers of the Council of the City of San Jose in the City Hall of said City, at 801 North First Street, San Jose, California, the Council of the City of San Jose will hear written protests against said annexation made at any time prior to final adjournment of the hearing on protests by any person owning real property within the territory hereinafter described, proposed to be annexed to the City of San Jose. Any owner of property within the territory proposed to be annexed may file written protest against the annexation in the manner and as provided by Section 35312 of the Government Code of the State of California. At the time set for hearing protests, or to which the hearing may be continued, said Council will hear and pass upon all protests so made.

3. The City Clerk of the City of San Jose is hereby directed to cause a copy of this resolution to be published and written notice of the proposed annexation to be mailed, all as provided or required by Section 35311 of said Government Code.

4. The territory proposed to be annexed to the City of San Jose, hereinafter described, is hereby designated by the following name: MERIDIAN NO. 33.

5. The above mentioned territory proposed to be annexed to the City of San Jose and its boundaries are hereby described as all that territory situate in the County of Santa Clara, State of California, bounded and described as follows:

MERIDIAN NO. 33

Beginning at the common corner for Lots 5 and 6 and Lots 26 and 27 of the Kirk Brothers' Subdivision, a map of which is recorded in the Office of the County Recorder of Santa Clara County, California, in Book "E" of Maps, at page 29, records of Santa Clara County, said common corner being also the most Southerly corner of that certain 13.27 acre parcel of land described in the Decree Establishing Death and Terminating Life Estate in the Superior Court of the State of California, in and for the County of Santa Clara, of Eva S. Kirk, deceased, Case No. 31643, Vested in Ellen Louise Goodenough, dated April 7, 1947, and recorded April 7, 1947, in the aforesaid Office of the County Recorder of Santa Clara County, in Book 1467 of Official Records, at page 125, records of Santa Clara County, said common corner being in the City Limits line of the City of San Jose; thence N 28 degrees 41 minutes W 637.31 feet along the Northwesterly line of said 13.27 acre parcel, said Northwesterly line of said 13.27 acre parcel being in the City Limits line of the City of San Jose; thence continuing N 28 degrees 41 minutes W along said Northwesterly line of said 13.27 acre parcel a total distance of 783.42 feet to the center line of Dry Creek Road, in the Northerly line of Lot 5 of said Kirk Brothers' Subdivision, hereinabove first mentioned; thence along the center line of said Dry Creek Road and the Northerly line of said Lot 5 the following six courses and distances: N 77 degrees 20 minutes E 155.76 feet, N 51 degrees E 272.58 feet, N 17 degrees E 64.68 feet, N 56 degrees 15 minutes E 100.32 feet, S 64 degrees 45 minutes E 228.36 feet, and S 84 degrees 10 minutes E 72.60 feet to a Northerly corner of said Lot 5; thence continuing along the said center line of said Dry Creek Road N 61 degrees 21 minutes E 20.46 feet to a point in the City Limits line of the City of San Jose; thence S 28 degrees 33 minutes E along a line parallel to the Northeasterly line of said Lot 5 and distant Northeasterly 20.46 feet at all points, measured at right angles to said Northeasterly line of said Lot 5, said parallel line being in the City Limits line of the City of San Jose, to a point in said parellel line which is N 61 degrees 19 minutes E along the Northeasterly prolongation of the Southeasterly line of said Lot 5; thence S 61 degrees 19 minutes W along the City Limits line of the City of San Jose to the most Easterly corner of said Lot 5, said corner being the common corner for Lots 5 and 6 in the Southwesterly line of Lot 4 of said Kirk Brothers' Subdivision, hereinabove first mentioned; thence S 61 degrees 19 minutes W 759.66 feet along the Southeasterly line of said Lot 5 to the point of beginning.

ADOPTED this 23rd day of July, 1962 by the following vote:

AYES: Councilmen Fischer, Hathaway, Pace, Shaffer, Solari and Welch.

NOES: Councilmen None.

ABSENT: Councilmen Doerr

ROBERT I. WELCH, Mayor
ATTEST: FRANCIS L. GREINER, City Clerk
Pub. August 1, 8, 1962

LEGAL NOTICE

NOTICE OF TRUSTEE'S SALE

VTC NO. 109202

On Friday, the 17th. day of August, 1962 at 10:05 a.m. on the front steps of the County Court House, in the City of San Jose, County of Santa Clara, State of California, VALLEY TITLE COMPANY OF SANTA CLARA COUNTY, a corporation, as Trustee, will sell at public auction to the highest bidder for cash, in lawful money of the United States, the following described real property, situate in the City of Campbell, County of Santa Clara, State of California:

All of Lots 2 and 3, in Block1, as shown upon that certain Map entitled, "Map of Sunnyside Tract, being a Subdivision of Lots 1 and 2 upon Map of Subdivision of Lands formerly owned by Mrs. M.A. Kennedy, recorded in Book "I", page 11, records of Santa Clara County", which map was filed for record in the office of the Recorder of the County of Santa Clara, State of California, on December 15, 1904 in Volume K of Maps, at page 27.

Said sale will be made to satisfy the obligations secured by, and pursuant to the power of sale conferred in that certain Deed of Trust executed by Dorothy Szymanski, a married woman, to Valley Title Company of Santa Clara County, a corporation, as Trustee for Bruce Brotzman, a single man, as Beneficiary, dated October 5, 1961 and recorded October 6, 1961 in Book 5320 of Official Records, at page 33 records of Santa Clara County, California.

WHEREAS, the present beneficiaries under said deed of trust are Ira Brotzman and Antonie Brotzman, husband and wife.

Notice of Breach of said obligations and election to sell real property was recorded in the Office of the Recorder, said County and State, on April 19, 1962 in Book 5544 of Official Records, at Page 694.

This Notice is given in compliance with the written application made to the Trustee by said present Beneficiaries.

DATED: July 20, 1962

VALLEY TITLE COMPANY OF SANTA CLARA COUNTY, as Trustee
By Jack C. Brown, Assistant Vice President
Pub. July 25, Aug. 1, 8, 15

LEGAL NOTICE

NOTICE TO CREDITORS

No. 57617

In the Superior Court of the State of California in and for the County of Santa Clara. In the Matter of the Estate of Jack Eugein Deceased.

Notice is hereby given by the undersigned Executrix of the Estate of said deceased, to the creditors of and all persons having claims against the said decedent, to file them with the necessary vouchers, in the office of the Clerk of the Superior Court of the State of California, in and for the County of Santa Clara, within six (6) months after the first publication of this notice, or within said period to present the same, with the necessary vouchers, to the said Executrix at the law offices of WILLIAM H. DUNN 415 E. Campbell Avenue in the City of Campbell County of Santa Clara, State of California, which said last named office is hereby specified by the undersigned as the place of business in all matters connected with said estate.

Campbell, Calif., this 6th day of August A.D. 1962.

/s/ Ethel Eugein
William H. Dunn
Dunn, Finch & Dawson
415 E. Campbell Avenue
Campbell, California
Attorneys AT at law
Pub. Aug 8, 15, 22, 29.

LEGAL NOTICE

IN THE SUPERIOR COURT OF THE STATE OF CALIFORNIA IN AND FOR THE COUNTY OF SANTA CLARA

NO. 138996

ORDER TO SHOW CAUSE FOR CHANGE OF NAME

In the Matter of the Application of BARBARA J. HODGES, mother of DENISE RENE DALTON, an infant, for change of name of said infant.

The application of BARBARA J. HODGES on behalf of DENISE RENE DALTON, a minor, for change of name, having been filed in Court, and it appearing from said application that BARBARA J. HODGES has filed an application proposing that the name of said minor child be changed to DENISE RENE HODGES,

NOW, THEREFORE, IT IS HEREBY ORDERED AND DIRECTED, that all persons interested in said matter do appear before this Court in the Department of the Presiding Judge on the 4th day of September, 1962, at 10:30 o'clock a.m., of said day to show cause why the application for change of name should not be granted.

IT IS FURTHER ORDERED that a copy of this Order be published in The Campbell Press, a newspaper of general circulation, printed in said County, at least once each week for four successive weeks prior to the day of said hearing.

Dated this 3rd day of August, 1962.

GERALD S. CHARGIN
JUDGE OF SAID SUPERIOR

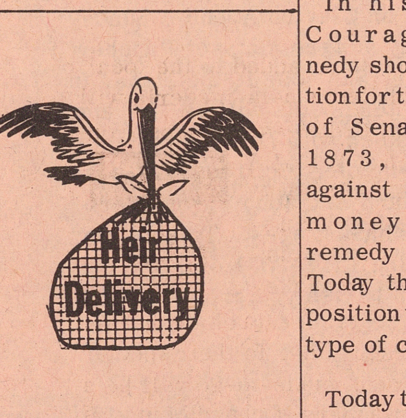

NOBLE--To Mr. and Mrs. Robert W. Noble, 1709 Husted Ave., A girl, Karen Marie, July 1, O'Connor Hospital.

BROWN--To Mr. and Mrs. Kenneth E. Brown, 220 Rosemary Lane, a girl, Emily Vivian, O'Connor Hospital.

MARTIN--To Mr. and Mrs. Edgar Martin, 4224 Leigh Avenue, a boy, Jeffrey Edward, July 22, O'Connor Hospital.

BILLMEYER--To Mr. and Mrs. John E. Billmeyer, 151 Marianna Way, a boy, Gregory John, July 19, O'Connor Hospital.

HAMM--To Mr. and Mrs. Don F. Hamm, 916 La Piata Plaza, a girl, Laurel Christine, July 19, O'Connor Hospital.

MONIZ--To Mr. and Mrs. William Moniz, 646 Sweetbriar Avenue, a girl, Kathleen Marie, July 19, O'Connor Hospital.

LE GATE--To Mr. and Mrs. Richard J. Le Gate, 1025 White Oaks Road, a boy, Michael Joseph, July 11, O'Connor Hospital.

DE MAR--To Mr. and Mrs. Benjamin F. De Mar, 460 Kuehnis Drive, a boy, Harold Sanford, July 20, San Jose Hospital.

MARTIN--To Mr. and Mrs. Gordon G. Martin, 1027 Patricia Court, a girl, Andrea, July 22, San Jose, San Jose Hospital.

ROMANO--To Mr. and Mrs. Frank J. Romano, 1285 Gay Avenue, a boy, Vincent Guy, July 22, San Jose Hospital.

LUBERS--To Mr. and Mrs. Robert Lubers, 860 Peggy Avenue, a girl, Loretta Lorraine, July 22, San Jose Hospital.

EVANS--To Mr. and Mrs. Merlin C. Evans, 250 Fairbanks Avenue, a girl, Lisa Ann, July 18, O'Connor Hospital.

GRIM--To Mr. and Mrs. Richard M. Grim, 3082 Cameo Court, a boy, Thomas Merrill, July 17, O'Connor Hospital.

MANN--To Mr. and Mrs. Jerry A. Mann, 1274 Coleen Way, a girl, Konni, July 17, O'Connor Hospital.

DAVIS--To Mr. and Mrs. Robert B. Davis, 935 Connie Drive, a boy, not named, July 18, San Jose Hospital.

CURTIS--To Mr. and Mrs. Ronald T. Curtis, 3185 Bluebird Dr., a girl, Debra Jean, August 4, O'Connor Hospital.

BRINT--To Mr. and Mrs. Larry D. Brint, 14476 Wyrick Avenue, a girl, Georgia Anne, August 3. O'Connor Hospital.

TAMBURINO--To Mr. and Mrs. Orlando Tamburino, 2624 Malaga Dr., a boy, Joseph James, August 3, O'Connor Hospital.

COURT
Pub. Aug. 8, 15, 22, & 29, 1962

DUNN, FINCH & DAWSON
Attorneys at Law
415 E. Campbell Avenue
Campbell, California
FRanklin 8-8184
Attorneys for Petitioner

In his book "Profiles in Courage" President Kennedy showed great admiration for the political courage of Senator Lamar who, in 1873, took a firm stand against inflation and "soft" money as a supposed remedy for a depression. Today the President is in a position to display that same type of courage.

Today the country is feeling the effects of prolonged inflation which began in depression, was accelerated during World War II and continued during the post Korean Way years. Like in Senator Lamar's day, there are the "easy money" advocates who urge that we ignore deficits and spend our way to prosperity. They include Presidential advisers Heller, Schlesinger, Galbraith, Rostow, and others who are known as rather carefree in their federal spending beliefs. And they have apparently exerted some lasting influence on men like Budget Directors Bell and the President himself.

About the middle of June, Mr. Bell made a speech in New York in which he said, "Thirty years ago there was a clear concensus that the only proper standard was one of balancing the budget each year. Today there is an equally clear concensus that balancing the budget each year is not the proper standard to follow."

Speaking at the Yale Commencement, on the previous day, President Kennedy referred to the "myth" that deficits create inflation and then said, "...honest assessment plainly requires a more sophisticated view than the old and automatic cliche that deficits automatically bring inflation."

Such statements seem to indicate that the President and Mr. Bell believe the twentieth century requires a different brand of courage than that displayed in 1873 by Senator Lamar.

I don't believe this is true. Nor do I believe we can write off the basic laws of economics as "myths" and ignore the financial realities of life.

If government spending were all we needed for prosperity, we ought to be fairly bursting with it now. In 1919 we spent nearly $20 billion. At the end of World War II we spent almost $100 billion annually, in the Korean War almost $75 billion and today it is about $90 billion. Has this lessened the frequency of economic aches and pains? Not one bit.

The recovery of 1958-59, so roundly blasted as inadequate by New Frontier campaigners in 1960, provides an interesting contrast with the current "recovery" which has flopped into what some already describe as the "Kennedy Recession". In the first four months of this year we showed a cash cudget deficit of close to $10 billion as compared to a surplus of $4.6 billion for the comparable period in the 1958-59 recovery. Yet the employment rate has been higher during this year's period of deficit and high spending than during the surplus period of lower spending.

So while the President is exploding "myths" and "cliches" he should also repudiate the now discredited New Frontier myth that government spending can create full employment.

If he does, he can do two things-- prevent a depression and earn his place in a sequel to "Profiles in Courage".

shoppers' Look Here memo

A new service is being added to the local catering scene. Enchaladas a-la-maderia will be made--to special order--for groups from 50 to 1000 by the WILLY WALLY QUALITY MEATS, 247 E. Campbell Avenue. Using only the choicest meats plus the old world spices that make flavors zing, with that delicate touch of cheese to blend all the flavors together in their special sauce, the enchaladas made-to-go will be a great help to menu-planners of church dinners, clubs and other large groups. Phone Fr 8-6526 when faced with the problem of a large group, and your main entree will be prepared without any trouble or fuss to you or your committee.

You there--yes you with the allergic child who can't drink cow's milk. Do you know that the EVERGREEN DAIRY can supply you with fresh goats milk delivered to your door three times a week? So much nicer than staking out a hungry old goat in the back yard.

An independent dairy located on Tulley Road in San Jose, Evergreen Dairy also carries a complete line of fresh cows milk, eggs, butter and cottage cheese.

Sour cream is another "speciality of the house" for those gourmet dishes. And for those hot days ahead try non-carbonated drinks, in grape, orange, berry and black cherry with large quantities for parties being available at special discount prices by ordering early. Phone Cl--4040 for prompt, EARLY, delivery.

HUSTON'S HOBBY SHOP, INC., is the place to go for that model kit to complete your collection or to enter in the model car contest now being conducted at HUSTON'S. All models will be on display in their windows, so bring in your model and it might be the one to win. Also of news to collectors of insects is that insect mounting pins are available in their store at The Town and Country Village and at their San Jose store 335 So. 1st Street, San Jose. Haven't you yet to crack marbles? That's the latest you know--well, they have them along with supplies of grout, glass and rocks for those Christmas presents that you've always planned to make during your leisure time.

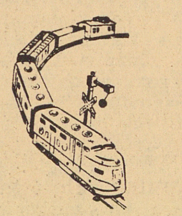

A boon to mothers of an only child is the GAYTIME NURSERY SCHOOL, 2720 South Bascom Avenue where your small one who pleads for "someone to play with" will find children of their own age level with scheduled activies to keep the children happy and busy.

Other children who will find the nursery atmosphere a wonderful place are those older brothers and sisters will be returning to school, leaving the little one at home. State licensed, the school is headed by Mrs. Ina Gay Trask and Mrs. Irene Jacobs, both graduates of San Jose State and accredited teachers. School begins September 10 with appointments being made now by calling 377-8541 or 248-0937. Ages 3 to 7 are being accepted in one of three sessions being offered.

If you were a poodle on these dog days of August, what would you like better than anything? I'd like a clipping if I were a poodle, and what better place to get it than at the DOROTHY M. GRACE POODLE COIFFURES, 507 McGlincy Lane, where a poodle can be clipped in the best style given a cooling bath and even a manicure yet. A poodle in style is a poodle indeed, but a poodle in style is a poodle indeed, but a poodle needing a clip is just another shaggy dog. Call ES 7-7388 for an appointment now. All sizes of poodles catered too--and all colors too.

Originally from San Francisco's Fisherman's Wharf, but now located right here in Campbell at 365 North Bascom Avenue, is CRESCI'S FOOD RESTAURANT.

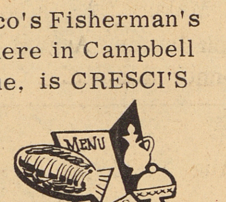

Specializing in such mouth watering treats as abalone steak, combination sea food plates, crisp sea salads, delicious fried prawns and a variety of other delicacies, Cresci's serves only the best.

If you wish to take advantage of their "orders-tp-go" service is fast and handy... just call ES 7-9967. I'M sure you'll be delighted with dining at Cresci's! Open Sundays.

BIG PEN FOR BIG JOB--"Better bring a big pen... It's a big building." So said L. M. Tynan (seated), president of Salinas Valley Savings-Loan Association, when he phoned Warner Jasper, president of Jasper Construction, Inc., in Santa Cruz to inform them that they had won the bid for construction of the Association's new branch office building in San Jose. Taking Tynan at his word, Jasper brought a "king sized" pen for the occasion. Construction of the new $750,000 facility will begin at the corner of Saratoga and Prospect Road within two weeks. The new building will duplicate much of the brilliant color and unusual design found in the recently completed Home Office building of the financial concern. Completion of the new San Jose offices is presently scheduled for June of 1963.

Former Campbell Press printer passes away

The last services for Leslie H. White, 65 former Campbell Press printer, were held August 1 from the Lima-Salmon-Erickson chapel. White, who was employed by the Press in the late 40's, passed away Monday at his home, 82 B Street in Campbell following a long illness. He had been employed by the Globe Printing Company of San Jose prior to his illness.

A member of the Calvary Baptist Church of Los Gatos, he was a native of Australia.

He is survived by his wife, Ethylle, two daughters, Marie Hoyser of Salem, Oregon and Beverly Hansen of San Jose, three brothers and five grandchildren. He was noted for his many philanthropies and helped a number of children to attend camp who otherwise would not have been able to go.

Internment was in the Oak Hill Memorial Park.

TO ENTER COLLEGE

Among the 89 new students entering Harvey Mudd College in September will be Donald D. Chamberlin, son of Mr. and Mrs. Dean Chamberlin, 174 East Campbell Ave., Campbell.

Chamberlin was a June graduate from Campbell union high school. The Harvey Mudd college is a science and engineering school.

PROMOTED

WILDFLECKEN, GERMANY--Francis E. Adams, 21, son of Mr. and Mrs. Frank G. Adams, 70 S. San Jose, Los Gatos rd., Campbell, Calif., recently was promoted to specialist four in Wildflecken, Germany, where he is a member of the 3d Infantry Division.

Specialist Adams is a mechanic in Company A of the division's 50th Infantry.

The former Santa Clara High School student entered the Army in April 1960 and arrived overseas the following November.

Special occassion coming up? A birthday, anniversary or friends from out of town? What better and nicer way to climax the day than by dinning out at RALPH'S RESTAURANT AND COCKTAIL LOUNGE, 801 Town and Country Village, on Winchester Road. Delightful cusine, exquisitively served with that extra touch, a festive atmosphere and best of all--no dishes to wash afterwards to spoil that holiday mood.

Luncheons served also from 11a.m. to 5 p.m.--dinner from 5 p.m. to 11 p.m. Cocktails too where the bartenders make a special point of mixing that special drink just to your liking. Make your reservations by calling 248-7900.

Fabrics for fashion is the motto that has kept the NORRIS family in business for the past 35 years. With the opening of their new yardage shop at 316 Town and Country Village, 1 1/2 years ago, West side customers, new and old, could shop at a more convenient location. The shop also brought to this area the largest selection of fine fabrics on this peninsula.

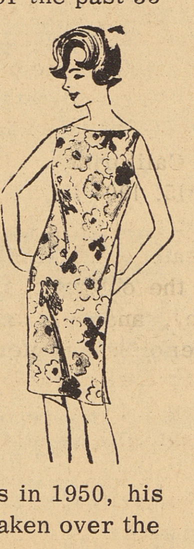

Their San Jose store opened in 1927 by Wesley Norris, NORRIS YARDAGE SHOP, has since been famous for their fabrics of fashions.

Since the death of Mr. Norris in 1950, his wife Evelyn and son Earl, have taken over the management of the store.

The shop offers only fabrics that are exclusive, different and reasonably priced. To the delight of my sewing friends all five patterns are in stock.

Los Gatos to observe 75th anniversary

On the afternoon program also are old-time olio acts by the Wagon Stagers melodrama group of Old Almaden and renditions by a barbershop quartet, baton twirling and a drill team from United States Naval & Marine Corps Reserve Training Center in San Jose.

The Los Gatos Lions Club will serve a steak barbecue from 4:00 to 8:00 o'clock for $3.00 for adults and $1.00 for children.

Jointly hosting the event are the Town of Los Gatos and the Losa
and the Los Gatos Chamber of Commerce.

Los Gatos will celebrate the 75th Anniversary of its incorporation at the town's Oak Medow Park on Saturday, August 11th, with a program of entertainment and brief messages of greeting.

Lt. Gov. Glenn M. Anderson will be the main speaker, scheduled for five o'clok
o'clock. At four o'clock the 22nd Army Band from Fort Mason will give a concert and a second band concert by Hamilton Air Force Band is scheduled for seven o'clock in the evening to be followed by square dancing from eight until eleven in which square dance clubs from the surrounding area will join.

The program which begins at 11:00 in the morning will open up with a series of favorite competitions for youngsters and adults under the direction of the Recreation Department. Three la
legged races, potato races, wheel-barrow races and ballon stomps are among the exciting contests. Winners will receive prizes

Pony races, and old-time calliope, booths selling refreshments from doughnuts to cotton candy, snow cones to coffee, and games of skill sponsored by local clubs will provide food and fun all day.

Budd avenue closing survey being held

Five families, all residents of Budd Avenue, sought this week to survey surrounding streets in an attempt to get the Campbell City Council and County Trafficways Committee to consider the closing of Budd when the San Tomas Expressway is constructed.

An informational letter has been distributed to 250 homes in the area with return postcards for the residents to indicate their preference as to the street being open or closed.

The participants include Mr. and Mrs. Richard Beall, 229 Budd Avenue; Mr. and Mrs. Milton Howe, 45 Budd Avenue; Mrs. Vivian Langford, 109 Budd Avenue; Mr. and Mrs. Warren Monshan, 127 Budd Avenue and Mr. and Mrs. Hugh Whistler, 271 Budd Avenue. They have promised that the results of their survey, even though contrary to their own desires, will be presented to to the city as soon as possible.

You can't wish away a moth...*

* But your professional drycleaner can mothproof your garments safely -- with no worry about stain & odor. That's a job for a professional drycleaner!

Benson's
CAMPBELL CLEANERS

FOR YOUR CONVENIENCE
EDELWEISS DAIRY
NOW OPEN DAILY
9 a.M. to 10 p.m.
RANCH FRESH EGGS
LARGE GRADE AA 2½ Doz. 98¢
MEDIUM GRADE AA 2½ Doz. 73¢
SMALL GRADE AA 2½ Doz. 55¢
TASTE THE DIFFERENCE!
FARM TO YOU FRESH MILK
CASH AND CARRY, DRIVE-IN SERVICE
EDELWEISS DAIRY
60 E. SUNNYOAKS AVE. ACROSS FROM WINCHESTER DRIVE-IN

TIRE SALE!
RECAPS AS LOW AS $10.95
Plus Tax and Your Old Tire As Is
4 NEW KELLY SPRINGFIELD
KELLY Springfield TIRES
670 - 15 Plus Tax and Your Old Tire $47.95
Front End Alignment $5.95
American Built Cars
MOTOR TUNE UP Plus Parts
6 Cylinder $7.95 8 Cylinder $9.95
BRAKES RELINED As Low As Inc. Parts and Labor $15.95
BUD'S SERVICE
FR 8-2575 Cor. Rincon and Winchester

You can be sure when you
CALL A PROFESSIONAL

APPLIANCES
Service Our Specialty
Washers-Driers-Ironers
Prompt Service
APPLIANCE
SALES SERVICE
200 Camden Ave. ES 7-2687

AUTOMATIC TRANS.
Member of ALL-AMERICAN ACCEPTANCE
We Accept
ANY CREDIT CARD
ALL Oil Company
& Major Credit Cards
Front oil seal replaced. $35
Transmission Overhaul $65 up
ALL MAKES and MODELS
FRANK MOHLER'S TRANSMISSION SHOP
261 McGlincey Lane
B of A credit - Open 7 days
ES 7-1986

AUTOMOBILES
AMERICAN TRUST TERMS
See and drive the popular...
MERCURY MONTCLAIR and MONTEREY
Used cars sold at
WHOLESALE PRICES
CERRITO LINCOLN MERC.
614 N. Santa Cruz, Los Gatos
Open Eve. and Sun. EL 4-4530

AWNINGS
AWNINGS AND PATIOS
UNION HOME IMPROVEMENT SERVICE
378-9786

BLUE PRINTING
* Photocopy
* Blueprinting
* Drafting & Survey Equip.
* Offset Printing
* Office Supplies
CAMPBELL BLUE PRINT CO.
267 E. CAMPBELL AVE.
CAMPBELL FR 8-4047

BUILDING MAINTENANCE
Insured Bonded & Licensed
Coastal Maintenance
Complete Janitorial Service for Stores & Office Buildings
FREE ESTIMATES
FRanklin 8-6454

CONTRACTORS
Alterations. Specialty kitchens, bath & room additions. Small jobs welcomed, planning.
FREE ESTIMATES. LICENSED CONTRACTOR. INSURED
Day - Eves. CH 1-1302

ELECTRICIANS
McKinley-Young
ELECTRICAL CONTRACTORS
Residential - Industrial
COMMERCIAL
31 N. Central Ave., Campbell
Phone FR 8-5900

Prettyman Electric Co.
WIRING
Residential - Commercial
Trouble calls Free estimate
FR 8-3770

MOVERS
Nickell's Van & Storage
MOVING - STORAGE
PACKING - SHIPPING
PROMPT, SAFE SERVICE
Agents for Lyon Van Lines
1617 Almaden Rd. CY 4-7944

PAINTING
PAINTING
MONEY SAVING PRICES
QUALITY WORK
FREE ESTIMATES
FR 8-2797

Photographic Supplies
VILLAGE CAMERA SHOP
4448 Union Ave.
Cambrian Park Plaza
318 N. Santa Cruz
Los Gatos

SHEET METAL
COUNTY SHEET METAL INC.
Heating and Air Conditioning
Service With A Smile
George Rodriguez Luke Cardenas
ES 7-0929 ES 7-6585
150 N. Harrison
FRanklin 8-2072

PLOG SHEET METAL CO.
ALL TYPES
SHEET METAL-HEATING
AIR CONDITIONING
FR 8-0934
130 S. Gilman. Campbell

SHOE SERVICE
FRANK'S MINUTE MAN SHOE SERVICE
Specializing in Orthopedic Work
Santa Rosa Work Shoes
SHOES REPAIRED WHILE YOU WAIT
Campbell's only 2 man shop
All Work Guaranteed
We Give and Redeem Campbell Merchants Stamps
FREE-- We have a foot massage machine come in and relax. Relieve your tired feet.
238 E. CAMPBELL AVENUE
FR 8-4912

TELEVISION
AL'S TV SERVICE CO.
98 E. CAMPBELL AVE.
FR 8-5912
AUTO RADIOS -- STEREOS
TV Antennas Repaired.
Reconditioned used TVs
EMERSON SALES & SERVICE
All Work Guaranteed

TELEVISION
New & reconditioned sets
Repairs on auto radios stereo, antennas
ATKINS RADIO & TV
53 S. Winchester Road
FR 8-380

UPHOLSTERY
UPHOLSTERING FURNITURE
DRAPERIES SUPPLIES
REPAIRS BAR STOOLS
CY 5-7885
THE ALAMEDA UPHOLSTERY SHOP
861 W. San Carlos

It's in the... WANT ADS!

RENT · BUY · TRADE · HIRE · SERVICE · FOUND · SERVICE · WANTED · EMPLOYMENT · OPPORTUNITY

CLASSIFIED RATES
1 time---------------$1.50
Extra words 7¢ a word
2 times(no change) $2.25
Extra words, 10¢ a word
3 times(no change) $2.75
Extra words, 13¢ a word
4 times (no change) $3.25
Extra words, 15¢ a word
Up to 20 words
26 aks
26 wks (no change) 25¢
per line, per issue
Deadline for Want Ads
MONDAYS, 12 NOON

ARTICLES FOR SALE

Oil portrait 20" x 16" canvas $20. No obligation if not satisfied with finished work. Call any night after 6. ES 7-0621 8-8

MONEY WIRED
TELEGRAMS SENT
CAMPBELL FLORAL SHOP
Your Western Union Agent
Fr 8-2657 tf

VACUUM CLEANER BARGAINS
Well-Known brands. We also repair all makes.
1039 Franklin, Santa Clara
Ax 6-9245 Ax 6-4813

DOG TRAINING
Classes Mon., Tues., Thur evenings. Sat. afternoons. Puppy classes Friday eve
Boarding & Training
SARATOGA SCHOOL FOR DOGS
Arthur Sylvia--Trainer
Un 7-9223

KNITTERS
ARE YOU LOOKING FOR YARN? We have a complete supply of domestic and imported yarns. WE ALTER and SHORTEN KNITS.
Open Friday nights till 9
BETTY YARN SHOP
219 N. Santa Cruz Avenue
Phone 354-2515 Los Gatos

NEWSPRINT roll ends. 30" wide. Excellent for B-B-Q tables. Campbell Press. 35 Dillion Ave. dh

ELECTRIC MOTORS
10 Hp 3 phase and one 2 hp best offer takes them. Campbell Press. 35 Dillion Ave. dh

Dry Pulverized
CHICKEN FERTLIZER
for lawns and gardens.
50¢ per sack
FR 3068
Meier's Poultry Ranch
882 Hacienda Ave. tf

Two piece grey living room suite. $50 good condition FR 8-9090. 8/15

One six year crib mattress. used three months. $5. Phone FR 8-7705. 8/15

Hotpoint refrig. $25. Electrolux vacuum cleaner $25. Maple bunk beds. mattress. springs $25. Phone after 3 p.m. FR 8-6603 9/5

Tarpaulin. 14' x 13' almost new $18. Lawn Swing $10. FR-8-3613. 1020 Lovell. Campbell. 8-15

Camping trailer for gear only. Win. Model 70. 30.06 with scope. Win. Model 94: 22 Hornet. FR 8-2225. tf

RANGE
40" elect. Hotpoint range. Clean and in good condition. $25.
1200 Paula Drive
378-6326.
8/15

LOST AND FOUND

FOUND: Black Doberman pinscher. In Saratoga area. UNion 7-3248. 8/15

LOST BIBLE, July 22. FR 8-4438. 8/15

INSTRUCTION

SULLIVAN BEAUTY COLLEGE
Positions waiting. Learn the beauty profession at
115 W. San Fernando
Cy 5-9516

HELP WANTED MALE—FEMALE

Summer Job
Weighing fruit trucks. Accounting or business experience necessary. No age limit.
CAMPBELL CO-OP DRYER 46 S. Central Ave., Campbell. FR 8-3321. 8-15

EMPLOYMENT AGENCIES

WESTERN girl Inc. men
Temporary Office Jobs
No Fee
12 So. First Street Suite 411
Town and Country Room 368

WORK WANTED

ALTERATIONS, REPAIRS MEN'S, WOMEN'S, & CHILDREN'S clothes, specializing trouser cuffs and alterations. New zippers and repairs to zippers, pockets.
FR 8-2713 tf

Ironing in my home. $1 per hour. Normandy Drive. 377-6384. 8-15

ROTOTILLING & TRASH HAULING
CH 3-5742 tf

Light Hauling-Weed cutting, 377-4829. tf

ALTERATIONS-TAILORING
Men's and Ladies
specializing in converting men's double breasted suits into single breast. 35 years experience. AN9-1335.

EXPERIENCED high school boy to do garden and house work. $1 an hour, call Fr 8-3635 after 3 p.m., weekdays Saturday, Sunday. tf

DRESSMAKING
and alterations
Mrs. Freda C. Samsom
483 Manchester Ave.
Campbell
ES 7-6094 tf

Ironing done in my home. By the hour $1 per hr. Call after 3 p.m. FR 8-6603.
8-22

Ironing done in my home. $1 per hour. 378-9987.
tf

PETS, ANIMALS, BIRDS

PUPPIES, KITTENS
Monkeys, Tropical Fish, Aquariums, Turtles, Baby Keets, Finches.
ANDY'S PET SHOP
1280 The Alameda
Cy 7-0254

Beautiful kittens FREE to good homes.
61 S. Virginia
FR 8-3225 8-22

CHILD CARE

BABY SITTING WANTED
MIDDLE AGED
EXPERIENCED
Fr 8-2713 tf

Excellent and experienced. Any age. By day, week, or hour. Hot lunches. Play, story and nap time. $2 per day. References.
ES 7-0363 8-15

WORKING PARENTS?
We're open 7 a.m.-6 p.m. All Day Professional Care including morn. play school-hot meal, nap, snacks, outdoor play.
2 years 9 mo. to 6 years
PRE SCHOOL CLASSES
8 a.m. to 12 noon
2 day week-$18 per mo.
5 day week-$42 per mo.
CAMPBELL DAY NURSERY SCHOOL
177 E. Rincon FR 8-9244
8-22

Will do baby sitting for working mother, my home. 378-4889. 9/5

THE COMMUNITY'S BIGGEST MARKETPLACE!

Baby sitting, my fully fenced home, 7 to 6 daily. $3. per day. Cambrian park area. ES 7-8545.
9/5

PERSONALS

ELECTRIC SHAVER SERVICE, 54 North Santa Cruz Ave., Los Gatos, El 4-9580
Repairs while you wait.
8-15

Expert
Mediocre SHOT?
Neophyte
You are now invited to become a Charter Member forming a new Gun Club: affiliation to be with the NRA. This will entitle Club to Gov't. ammo. rifles, etc.
Only those wishing to purchase property (shares) for Club Range and in the future hunting property need apply.
Call between 6-7 p.m.
Phone: 739-3711
tf

BUSINESS SERVICE

FOR RENT
STORK CENTERPIECES
for baby showers
(Corsage included free)
CAMPBELL FLORAL SHOP
76 E. Campbell Ave.
Fr 8-2657 tf

AQUA
Pool Services
Chemicals-Maintenance
Chlorine .50¢ gal.
Muriatic $1.50 gal.
Guardex $4.25 2 lbs.
FR 8-9303 tf

CLIFF'S ROTOTILLING
Free Estimates
Fr 8-5344 tf

ROTOTILLING
Good work. Free Estimates
BILL'S ROTOTILLING
Dr 9-3369
tf

CONCRETE WORK
FOUNDATION AND PATIO
Free estimates. L. C. WILLIAMS Al 2-0550 tf

CEMENT
NO JOB too small or too large. Licensed.
Free estimates
JOHN C. DITRI
922 Harriet Ave. Campbell
-Call eves. Dr. 9-3472-
tf

ROTOTILLING
TRASH HAULING, CHAIN SAWING, Free estimates. Manure for sale. Old stoves and iron picked up free. El 6-4029 after 3 p.m. tf

HANDLEY'S
Lawn Mower Shop
POWER and HAND
MOWER'S SHARPENED
No delivery =No motor work
56 N. 3rd FR8-3218
tf

HOUSE PAINTING
Anything in the line of painting, large or small jobs. For your free estimate call ROBINSON, Fr 8-0838 Eve.

VIRGINIA HARRIS
will do Bookkeeping for small business. Reasonable Rates. FR 8-4693 TF

REDWOOD SAWDUST
We deliver or you pick-up
Redwood & Fir Lumber
Direct from own own mill
BEST BUYS IN TOWN
SHARON LUMBER
Cy 7-1364 Eves. Es 7-6750

ARISTOCRAT and TRAVELEZE
We specialize in vacation & travel trailers, and offer the area's finest selection.
"We Rent--We Sell"
BAKER TRAILER SALES
123 S. S.J.-L.G. Rd.
1720 S. First, S.J.
ES 7-6700 CY 3-2100

Lawn Mowers Sharpened.
One Day Service
Free pick-up and delivery
Call after 4 p.m. or eves.
ES 7-3278
726 Shamrock Drive (off Casey Road) 9-5

PAINTING & PAPERHANGING by experienced man. Licensed contractor. Free estimates. Large or small jobs. C.O. McCarty, 410 Budd Ave. FR8-2878 tf

REAL ESTATE FOR SALE

$12,000 - $2,600 DOWN
Take a good Look, perfect for RETIRED couple, lge. lot, shade trees. 2 bdr, 1 bath, tile kitchen. Ask for "Gene" Hodges Salesman. Ray Mathis Realtor. ES 7-6512. tf

Nearly new, 3 bdrs., 2 bath, elec. Kit. hdwd floors, large lot with large trees. Low down payment. $17,350 Ph. 378-0308. 8-29

VACANT!
in Campbell
Move in today! Small dwn. pay. 3 bdr. Nice liv. room and dining "L". All elec. kit. Hardwood floors Fireplace. 2 car garage. Lrg. landscaped corner lot at $15,500.
Mr. Smith
SURETY LAND COMPANY
Campbell
378-0410 Res. 378-2727
8-8

INCOME PROPERTY
in Los Gatos. 1 1/4 acres on Winchester Rd. with home plus 2 rentals. Ideal for handy man.
WE NEED LISTINGS
desperately for Campbell area.
LYNETTE REALTY CO.
E14-1695 tf

Near Campbell High, 5 room home, 3 cottages rented, plus 4 building lots. Zoned for duplexes or apts. $105,000. FR 8-3874. 8/15

PRIVACY
3 bdr. custom built home for gracious outside comfort. Patio-Trees-Nice landscaping. Large rooms.
MAKE OFFER
****
Older home, $10,000
****
2 homes on 1/2 acre
****
SAN TOMAS AREA
Our Specialty
VIRGINIA HARRIS
Real Estate
620 S. San Tomas FR 8-4693
Dois Christenberry.
DR 9-4452
tf

Transfered -- or ?. We will buy your equity for cash.
WALTON REALTY
353 Saratoga Ave.
CH 3-0994 tf

CAMPBELL DUPLEXES
Sale or Trade $22,950. Ask for "Gene" Hodges Salesman. We need Campbell Listings. Ray Mathis, Realtor. ES 7-6512. tf

Apartments, Duplexes Homes FOR RENT

BEST BY COMPARISON
1 and 2 bdr. furn. & unfurn. from $92.50. Prof. decorated & landscaped. Custom drapes. Extra large closets. w/w carpets. Steps to shop. & schools. Close to freeway. Peaceful & quiet.
SUNDIAL & GARDEN APARTMENTS
"House with a Fountain"
350 Dunster Drive
Manager Apt. 1
one blk. off Winchester between Latimer & Hamilton.
FR 8-0881 or Cy4-6841
tf

2 room bachelor apartment $47.50. All utilities included. Corner of Pollard & Wedgewood Ave. 1 blk. off Winchester close to golf course. FR 8-3024 tf

Clean 5 room house for rent. Call before 9 a.m. or after 4 p.m. Adults only. FR 8-6232. 8-15

24 miles from
the World's Fair. Apt. for rent in Washington. Sleeps 4. Kit., linen, dishes, private bath. $10 per day, $55 per week.
FR 8-9244 tf

APT. FOR RENT
One or two bdr. fur. or unfur. Electric Kit. drapes, rugs, large car port and storage. Water and garbage paid. Call CY 2-4653. 532 N. Central, Campbell.
tf

REST HOMES

Lovely guest home for ambulatory couple or single. Good food. Reasonable ES 7-4008. tf

ROOMS FOR RENT

ROOM FOR RENT
Guest Room & Bath. Sep. entry. Employed gentleman. References.
FR8-4751 8/15

FURNISHED ROOMS, parking, TV. Rates start at $11.50 per week. Community kitchen. REX HOTEL 31 E. Main, Los Gatos, El 3-9726
tf

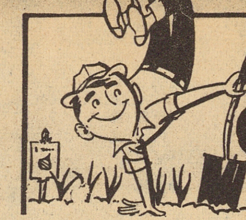

By the California Association of Nurserymen

GARDEN ROUND-UP

1. Deep watering is essential in August to keep lawns and shrubs happy. Hand held sprinklers are seldom held long enough to do the most good.
2. Lawns should be checked for water penetration. Poke a stick in to a depth of several inches and see how much of it comes up dry. You might be surprised at how little moisture is getting down into the soil.
3. Renew overgrown and rangy privet hedges by cutting them back drastically. They won't look their best for a few weeks, but in the long run such treatment benefits them.
4. Set out annuals for late summer and fall bloom. Nurseries have a good supply in August.
5. Many Indica Azaleas are getting set for a fall bloom. Be sure to water them frequently and feed them this month with an acid fertilizer.

EUCALYPTUS - MANY SIDED FAMILY

It would be hard to picture California's landscape without Eucalyptus. Trees of this family can be spotted in almost every corner of the state -- here in a towering pattern against the skyline, there under a mass of pink or scarlet bloom, and again as a shrubby screen along some highway. They seem to be "natives" in every respect.

Yet, unlike the California Live Oak, whick is also to be found in such abundance, the Eucalyptus family is not native to the Golden State -- nor to any other state in the Union. These trees came to us from Australia, but they took to California as though it were the Promised Land.

A check with the California Assoiciation of Nurserymen indicates that over 30 different Eucalyptus varieties are available to the gardener who cares to seek them out in C.A.N. nurseries. Some of these are of interest to specialists only, but a good many of them are worth every gardener's attention.

How do you tell one from the other? The best way is to view them in containers at the nearest C.A.N nursery, but the following notes may help you to identify mature trees.

The most commonly seen Eucalyptus is the giant Blue Gum, which is definitely not for the small garden, nor for many big gardens either. There is a compact edition of this Eucalyptus, however, which C.A.N. members rate as an excellent garden Tree. Dwarf Blue Gum is quick growing to about 25 feet only and is recommended for screens and windbreaks or simply for growing as a small specimen tree.

The other giant of the family is the White Gum -- a beautiful tree with smooth white trunk, a spreading head of green and a graceful pendulous habit. The size, though, is too much for most gardens. Keep it in parks and on large country places.

More for the city garden is the Lemon Scented Gum, a refined tree, yet with good height at maturity. Its trunk is smooth and white; its long, pointed leaves have a lemon scent to them when crushed. We'd not hesitate to plant this even in small gardens.

Nor would we be shy of the Lehmann Eucalyptus -- a multiple trunk tree with a rounded form during growth and at maturity. New leaves on this one are green, but the older leaves have definte tints of bronze and red which give the tree an overall warmth of color --a sort of glow that you'll find most attractive.

There's no being sure which of several members of the family deserves the name Silver Dollar Tree. Yet it seems sure that the variety most commonly referred to as such is a slender, modest tree which also answers to the names Dollarleaf Gum and Silver Mountain Gum. The big attraction for this one is the cutting value of its silvery leaves and the contrast its foliage color lends when planted with other Eucalyptus varieties.

We'll mention one more -- the Redbox Gum -- then go on to varieties which feature handsome heads of bloom. Redbox Gum is also called Silver Dollar Gum by some, but seems less favored for this name than the one in the preceding paragraph. A taller tree, it is attractive for its refined growth and its gray-green foliage.

Of the flowering Eucalyptus, the most universally grown in California is probably the Red Iron Bark, a slender, graceful tree that draws its name from the ruddy complexion of its trunk. The flowers are a rosy pink, starting in winter, carrying over into spring and even summer. The foliage, often bronzed by cold weather, is a handsome sight in itself.

Scarlet Flowering Eucalyptus is the second most widely planted flowering variety. A round headed tree, it produces red or pink flowers through much of the year with heaviest concentration in sprint and summer. This is an excellent street tree and a good looker for any spot in any garden. And like all others in the family, it is absolutely no strain to grow.

FIRE CALLS

July 30, 12:10 p.m. False alarm, 326 Latimer.
August 1, 11:19 a.m. Needless call. South Bound off ramp off Route 5 at Hamilton Avenue.
August 2, 11:56 a.m. Rescue call, 1210 Camden Avenue. Two year old female, convulsions. Sent to hospital.
August 3, 9:08 a.m. Fire in brush. Corner of Virginia Avenue and Chapman Drive.

THE CAMPBELL PRESS
staff is always

at your SERVICE
Just Dial
378-9136

THE CAMPBELL PRESS
Published every Wednesday at Campbell, Santa Clara County, California
Decree Number 84948 dated June 27, 1952.
Enterer as Second Class Mater September 30, 1904 at Campbell, California, under Act of Congress March 3, 1879
JOSEPH F. ANELLO
Publisher
FRANCES R. CLEVER
Society Editor
ANITA G. JACOBUS
Business Manager

REAL ESTATE LOANS
FHA LOANS
CONVENTIONAL LOANS
PRIVATE LOANS
1st & 2nd MORTGAGES
Campbell Mortgage Co.
MORTGAGE BROKERS
511 E. Campbell Ave.
FR 8-2121

LAW IN ACTION

ESTATE PLANNING AND INSURANCE

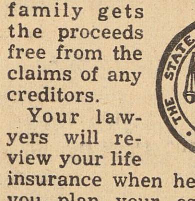

Most Californians own life insurance, a family asset protected by special laws. Unless the policy is a large one, the family gets the proceeds free from the claims of any creditors.

Your lawyers will review your life insurance when he is helping you plan your estate, draft your will, and consider the problems of death taxes. A gift of a life insurance policy may reduce the size of one's taxable estate, though it may call for payment of gift taxes. The total of the gift tax might be less than death taxes.

An insurance policy bought with money earned after marriage is community property, owned half and half by husband and wife, even though only the husband, say, is named as the insured. But, this may be true of federal estate taxes, but there is no inheritance tax on community property passing either to a husband or a wife.

The husband can only give away one half of a policy bought with community funds without his wife's consent.

In G. I. insurance the wife has waived her rights under the community property laws. As a rule, the husband may name anyone as beneficiary.

When a person owns a large policy, he may wish to name several beneficiaries, or he may set up a life insurance trust. A life insurance trust in some cases could save death taxes and other expenses; but there is no general rule about this. Each case must be individually studied before a decision can be made to set up a life insurance trust. Your lawyer can help in making the decision.

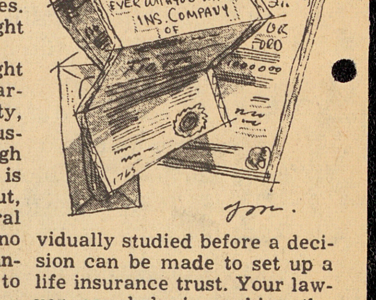

Note: California lawyers offer this column so you may know about our laws.

We "Quote"

Mrs. Jerry Boyes of 54 Mission Way was a recent user of our classified Child Care column. After the appearance of her ad, Mrs. Boyes phoned to say, and we "quote". "I was delighted and surprised at the many calls I received."

The few cents invested in a Want ad will turn into a profit for you!

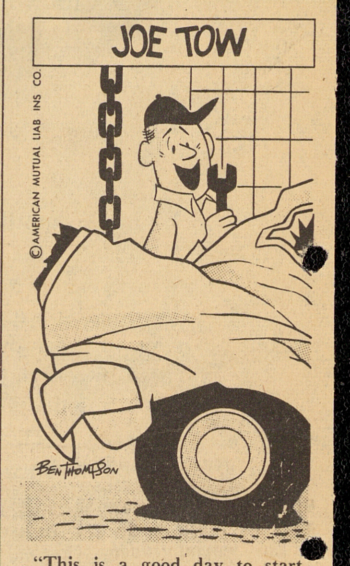

"This is a good day to start doing the safe driving you meant to do yesterday."

15,000 SQ. FEET
INDUSTRIAL BUILDING
will rent all or part
* Completly piped automatic fire sprinklers
* Ample Parking
CY 7—6845 OR 241—5520